CHAS. BRINKMAN,
Teacher of Banjo,
HOLYOKE, MASS.

Banjo Gems.

STAR SERIES.

by G. L. LANSING.

and B. E. SHATTUCK.

*— 2nd Banjo Part Ad Lib.

IONIA WALTZ. } STUDENT'S CLOG. } 25
DARKIE'S DREAM. (SOLO) (PIANO ACC. 20) 30
DARKIE'S DREAM. (2 BANJOS.) (GUITAR ACC. 10) 40
*HARVARD CLOG HORNPIPE. 25
THE PURLING BROOK. (WALTZ.) 25
*MONARCH REEL. 25
LONGWOOD WALTZES. (PIANO ACC. 25) 25
*SPRING BLOSSOMS. (SCHOTT.) 25
*HALL'S PARADE MARCH. 40
*A SOUTHERN ZEPHYR. 25
OLD FOLKS AT HOME. (VARIED.) 35
*VISION OF LOVE. (WALTZ.) (PIANO ACC. 25) 35
*DARKIE'S PATROL (PIANO ACC. 25) (GUITAR ACC. 20) 40
*A REMINISCENCE OF DIXIE. 30
*PRIDE OF THE SOUTH. (PATROL.) 50
*BEE LINE GALOP. 40
*AMERICAN PRINCESS. (POLKA.) 30
*DANSE CHARACTERISTIQUE. 30
*THE DARKEY'S AWAKENING. 30

Published by L. B. GATCOMB CO. Boston, Mass. 58 Winter St.

Copyright 1887.

GEO. H. WALKER & CO. LITH. BOSTON, MASS.

CHARLES BRINKMAN,
TEACHER OF
Banjo, Mandolin and Guitar,
Dealer in Musical Instruments,
26 Newton Place, HOLYOKE, MASS.

To Mr. Wm. S. Baxter, Chicago, Ill.

The Darkey's Awakening.

INTRODUCTION.

Andante.

Price 15 Cts.

BY GEO. L. LANSING.
Composer of "The Darkeys Dream." &c.

1st BANJO or Solo.

2d BANJO.

Tune 4th to B.

Tune 4th to A.

mf

12 Har.

7 P.

8 P.

p

rall.

a tempo.

f

rall.

pp

p Moderato 1st time.
f Con Spirito 2d.

ff

Copyright 1891, by L. B. Gatcomb.

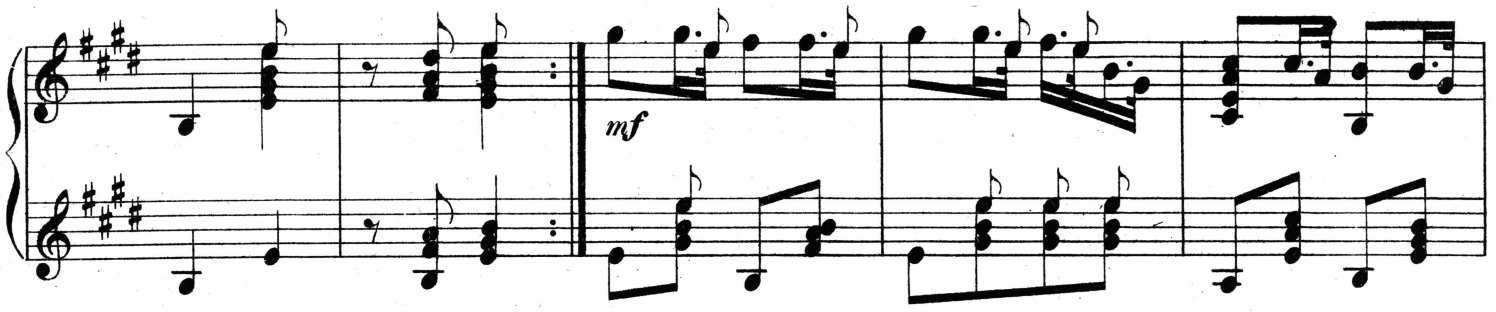

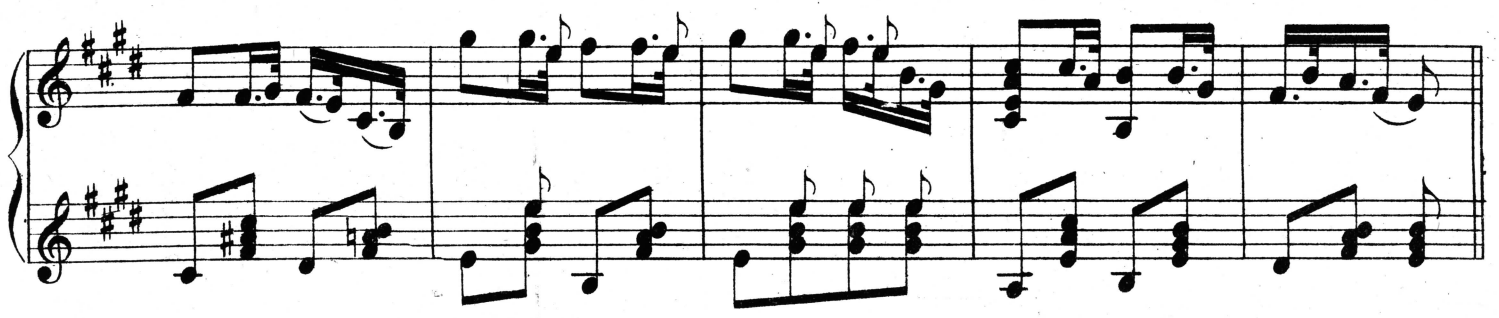

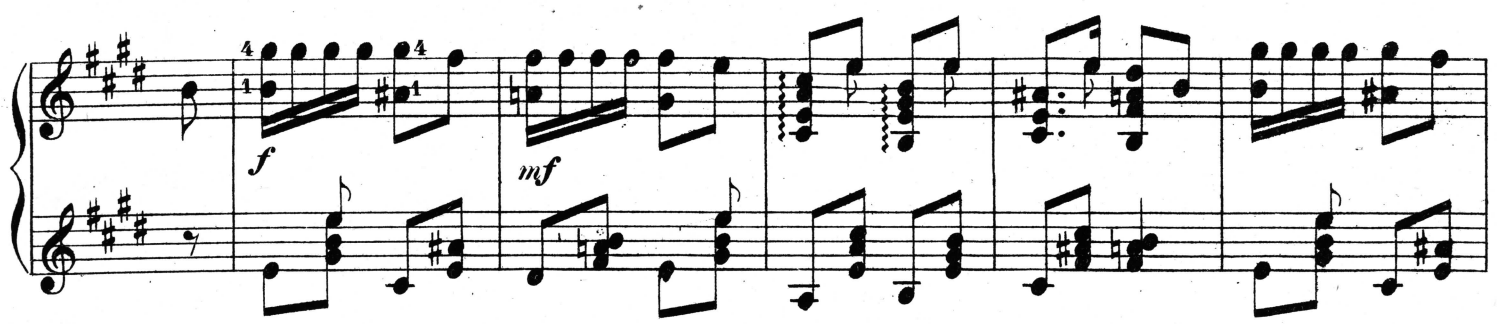

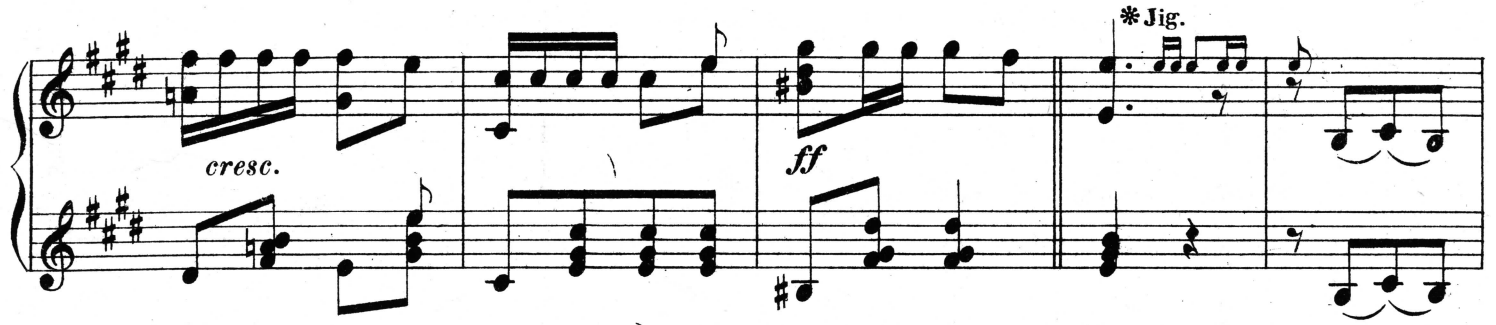

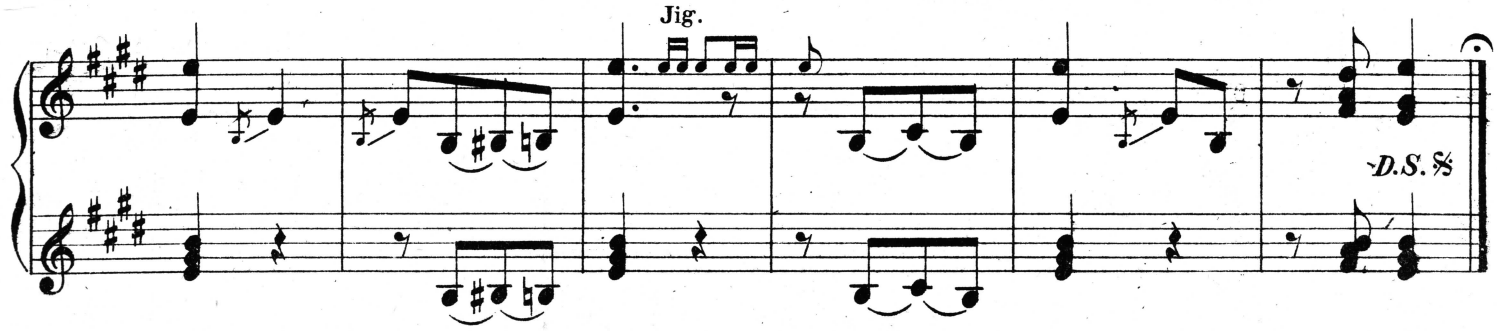

* Play parts marked Jig by brushing the head with the fingers.

J.W. Lawson.

The Darkeys Awakening.

Gatcomb's Musical Gazette

ENLARGED TO

16 Pages and Published Monthly.

ONE DOLLAR A YEAR!!!

FRANK N. SCOTT, Editor.

Many other new and valuable features have been added, including

A Monthy List of all Musical Copyrights,

thus giving

$1,000 WORTH OF INFORMATION FOR $1.00!

SIX PAGES OF NEW MUSIC EACH MONTH!

LATEST MUSICAL NEWS, LITERARY GEMS, PERSONALS, CONCERTS, REVIEWS.

A CORRESPONDENT'S COLUMN

in each issue, which we invite all who desire, to contribute to. All questions asked in good faith, will be answered to the best of our ability and communications will be held as confidential, if desired.

Other interesting features will be added from time to time.

Publishers, Dealers, Teachers and all others, are requested to act as Agents.

Send for Specimen Copy.

L. B. GATCOMB CO., Publishers,

58 WINTER ST., BOSTON, MASS.